

THIS DRAWING IS THE PROPERTY OF "M.N. CONSULTANTS ONE DESIGN SOLUTIONS" AND IS MERELY LENT FOR LIMITED USE SUBJECT TO THE CONDITION THAT IT SHALL NOT BE REPRODUCED LENT OR USED IN ANY WAY DETRIMENTAL TO OUR INTEREST

MKD.	LINTEL	HEIGHT	SILL	WIDTH
W1	2100	1200	900	1500
W2	2100	1200	900	1200
W3	2100	1200	900	900
W4	2100	1050	1050	900
W4A	2100	1050	1050	1500
W5	2100	1200	900	900
FG	2100	1200	900	VARIOUS
V	2100	900	1200	600

MKD.	LINTEL	HEIGHT	SILL	WIDTH
DO	2100	2100	-	1200
D1	2100	2100	-	1100
D1A	2100	2100	-	1000
D2	2100	2100	-	900
D3	2100	2100	-	750
GD1	2100	2100	-	3000
GD2	2100	2100	-	2000
GD3	2100	2100	-	1800
GD4	2100	2100	-	1500
SD	2100	2100	-	1800
SD2	2100	2100	-	1500
FGD	2100	2100	-	1200

NOTES :
 1. ALL DIMENSIONS & LEVELS ARE IN MM, UNLESS MENTIONED OTHERWISE.
 2. ALL EXTERNAL WALLS ARE 200 MM THICK & INTERNAL WALLS 100 MM THICK, UNLESS MENTIONED OTHERWISE.
 3. THE DRAWING SHALL BE READ, NOT SCALED EITHER IN PART OR IN FULL.
 4. THE DRAWING SHALL BE USED FOR THE PURPOSE ISSUED AND SHALL NOT BE USED FOR ANY OTHER PURPOSE WITHOUT WRITTEN CONSENT FROM THE ARCHITECT.

FOR ANY OTHER PURPOSE WITHOUT WRITTEN CONSENT FROM THE ARCHITECT.
 2. Tari Enclave LLP
 3. Tari Enclave LLP
 4. Prasana Complex LLP
 5. Sambha Complex LLP
 6. Prasana Enclave LLP
 7. Prasana Plaza LLP

Richmond Rawalwasa Developers LLP
 Partners of Attorney Partner/ Authorised Signatory

CERTIFICATE OF STRUCTURAL ENGINEER :
 THIS IS TO CERTIFY THAT THE STRUCTURAL DESIGN AND DRAWING OF BOTH FOUNDATION AND SUPER-STRUCTURE OF THE BUILDING HAS BEEN MADE BY ME CONSIDERING ALL POSSIBLE LOADS INCLUDING THE SEISMIC LOAD AS PER THE NATIONAL BUILDING CODE OF INDIA AND CERTIFIED THAT IT IS SAFE AND STABLE IN ALL RESPECTS.

ANKIT AGARWALA
 B.E. (CIVIL), M.E. (STR)
 G. ENG. M.I. STRUCT. E. (LONDON)
 Membership No. - 018329285
 I.M.C. EMPANELLED STRUCTURAL ENGINEER
 I.A.S.S.-1, E.S.E. 1/172

SIGNATURE OF STRUCTURAL ENGINEER
ANKIT AGARWALA
 E.S.E.-1/172
 ADDRESS:
 1516, RAJDANGA MAIN ROAD, KOLKATA-700107

CERTIFICATE OF ARCHITECT :
 I DO HEREBY CERTIFY WITH FULL RESPONSIBILITY THAT THE BUILDING PLAN HAS BEEN DRAWN UP AS PER THE WEST BENGAL BUILDING RULES 2007 AS AMENDED FROM TIME TO TIME, THAT THE WIDTH OF THE ADJUTING ROAD CONFORM WITH THE PLAN AND IT IS A BUILDABLE SITE, NOT A TANK OR A FILLED UP TANK, THE SITE PLAN, LOCATION PLAN AGREES WITH THE SITE, THE PLOT IS DEMARCATED BY BOUNDARY WALLS & MEASUREMENTS TALLY WITH THE RECORD DEED PLAN.
 AND THE CONSTRUCTION OF U.G.W.R. & S.T.P. WILL BE COMPLETED UNDER GUIDANCE OF ARCHITECT & E.S.E.

Anirban Bakhshi
ANIRBAN BAKSHI
 Architect
 Council of Architecture
 CA / 2001 / 27297

RAM CHANDRA KANRAR
 L.B.S. (H2P) No. 30-CLASS-I
 Anirban Bakhshi, Jagacha, Howrah
 CA/2001/27297
 Mob: - 9836047085
 Address: 153/27, S.N. ROY ROAD, KOLKATA-700038.

SIGNATURE OF ARCHITECT
ANIRBAN BAKSHI
 COUNCIL OF ARCHITECTURE
 CA/2001/27297
 Address: 153/27, S.N. ROY ROAD, KOLKATA-700038.
 Client:

Consultant :
M.N. Consultants One Design Solutions
 1516, Rajdanga Main Road, Kolkata-700107.
 Telephone : 033 40165700
 Email: mncoods@gmail.com
 Web: www.mnc-one.com

Civil & Structural Consultant:
M.N. Consultants (Pvt). Ltd.
ISO 9001:2008 CERTIFIED
 "MNC HOUSE"
 1516, Rajdanga Main Road, Kolkata - 700107.
 Tel: +91-33-40165700
 Fax: +91-33-24418083
 Email: mnconp2008@gmail.com

Project :
PROPOSED PLAN OF G+XII (39.950 MTR HT) RESIDENTIAL COMPLEX FOR ANANDADHARA, DOMJUR AT R.S. DAG NO. - 4005, 4006, 4007, 4019, 4020, 4021, 4022, 4032, 5830, 5831, 5833, 5834, 5835, 5836, 5837, L. R. DAG NOS. - 4069, 4070, 4071, 4083, 4084, 4085, 4096, 4097, 7331, 7332, 7334, 7335, 7336, 7337, 7338, L. R. KHATIAN NOS. - 11239, 11230, 11101, 11135, 8292, 8287, 8291, 8289, 8290, 11069, J. L. NO. - 33, MOUZA - DOMJUR, P. S. - DOMJUR, DIST. - HOWRAH, PIN. - 711405.

Drawing Title : TOWER- 1, 2, 3 & 4
FRONT ELEVATION
 Scale 1:100 Date 04/08/2025
 Draft BSWA.JIT Checked BSWA.JIT Approved ANIRBAN BAKSHI
 Design Development Sanction Dwg
 Contract Document Construction Dwg As Built Dwg
 Revision No. Revision Date.
 R0
 Drawing No. DMJ-SD-06
 Job No. 2020-2021/04/DMJ

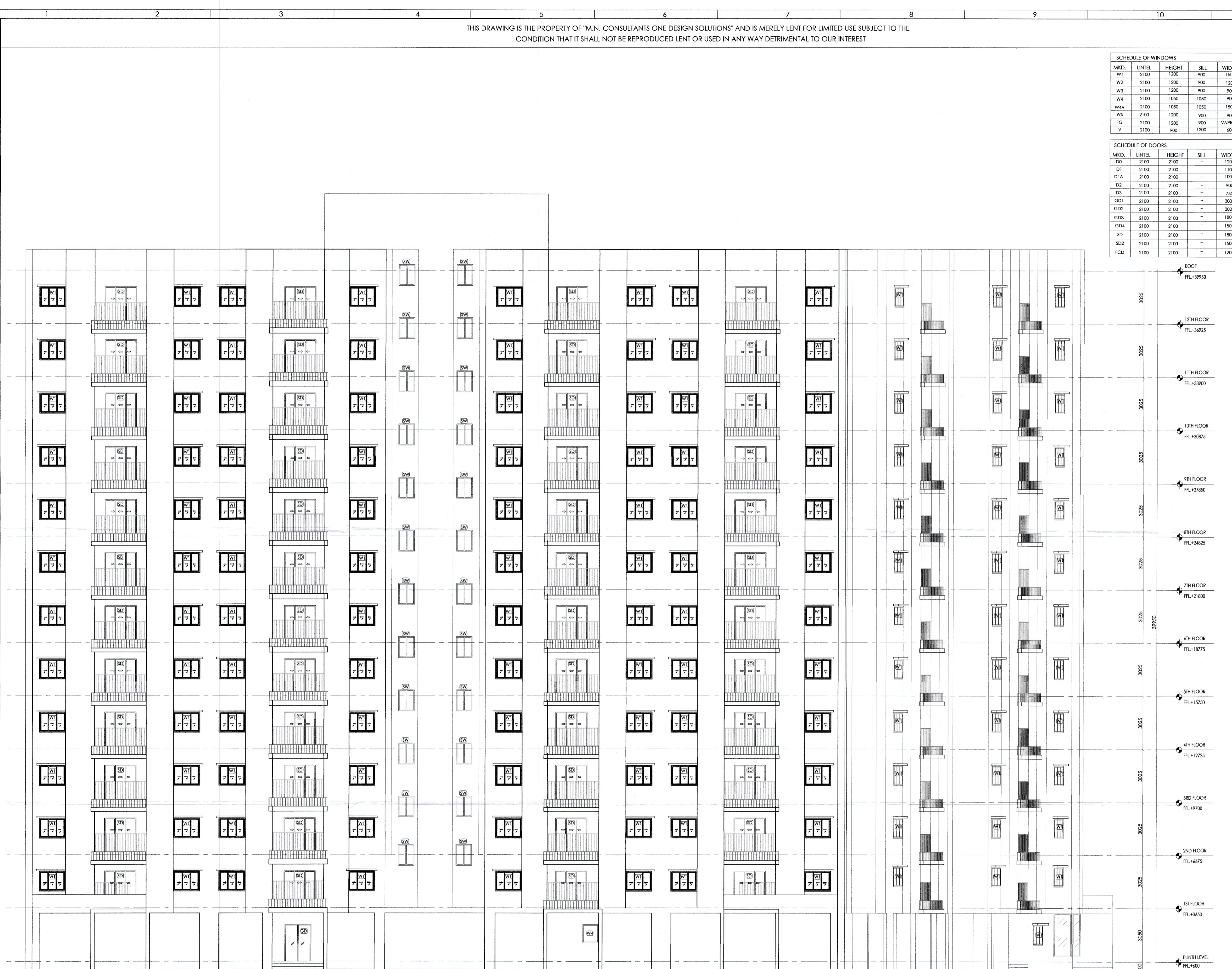

FRONT ELEVATION
 SCALE:1:100

SPACE FOR OFFICE

16/17



May be approved
25/11/24
Assistant Engineer
Howrah Zilla Parishad
25/11/05

25/11/24
District Engineer
HOWRAH ZILLA PARISHAD
25/11/05

Checked by
T.A. H.Z.P.